Product information

Engine oil coupling B orig. Stäubli SPM08-7102RGJV

Art.Nr.: STA-SPM08-7102RGJV / manufacturer: STÄUBLI

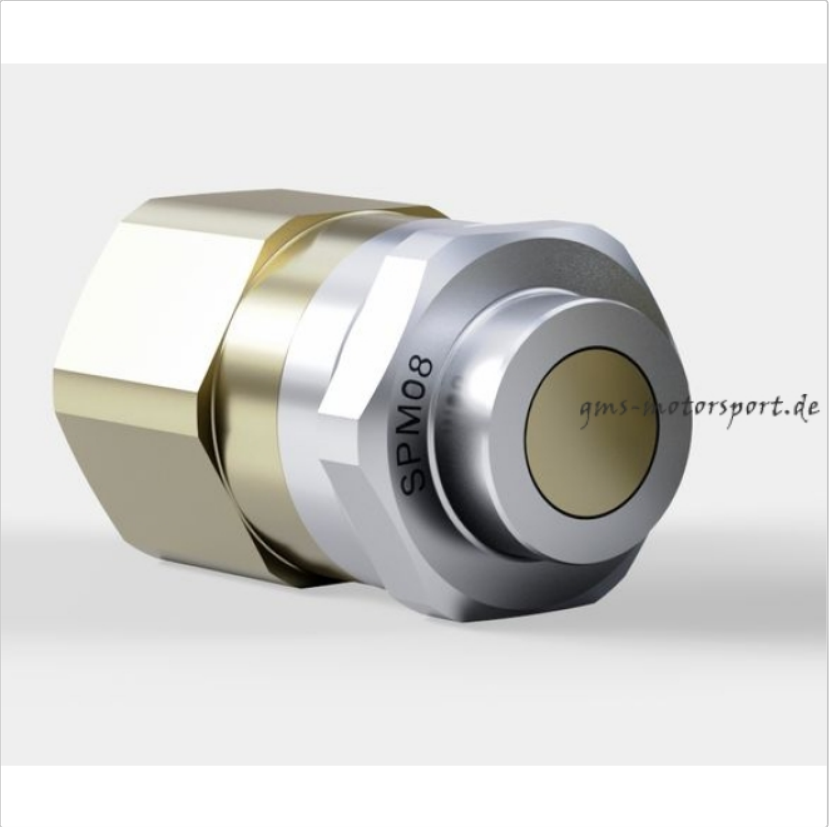



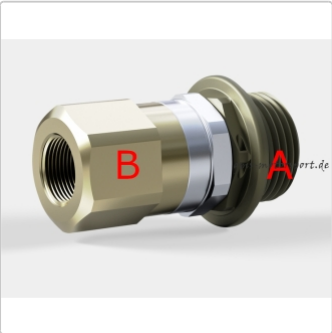

261,00 EUR / pcs.

incl. 19% VAT plus 7,60 EUR DHL-Shipping

Delivery time approx. 10–14 days; the item has been ordered!

Original Stäubli engine oil coupling B, fluorocarbon seals, aluminum, coupling, 3/8 "x24 female thread

For use with engine oil, for connection to a storage or refill bottle (bottle is not included)

Product information

This clutch was developed for tough r
Stäubli quick-release clutches are wel
Except perhaps to point out that the clutches can be sent to Stäubli for overhaul/maintenance at any time.

The clutch enables quick and clean **refilling of engine oil** on the motorcycle without any fluid leaking out. They are designed exclusively for use with engine oil.

Scope of delivery: 1 x coupling **B** for connection, N 003 700 08
Material: Aluminium, anodized

If you have any questions, please ask!